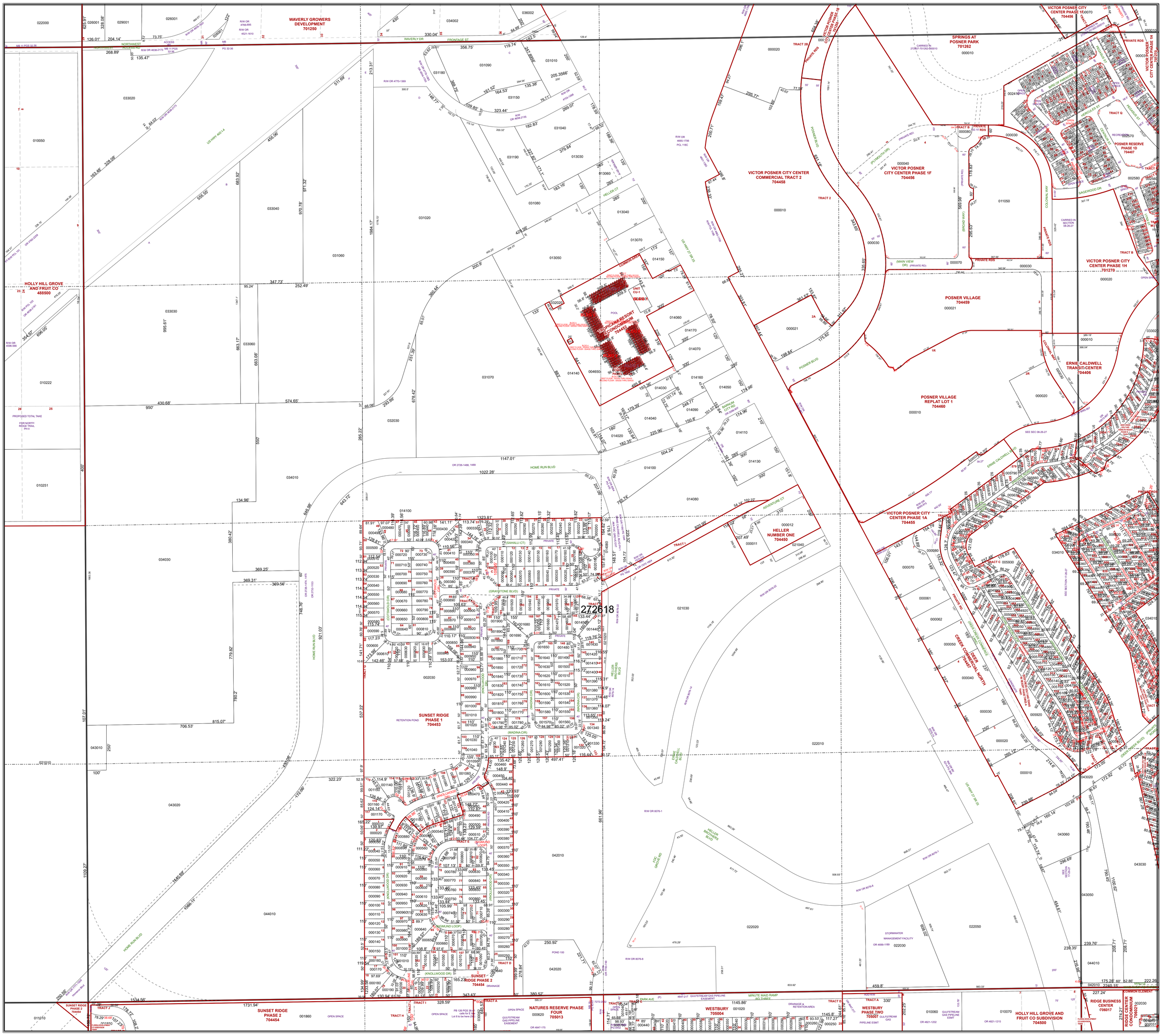

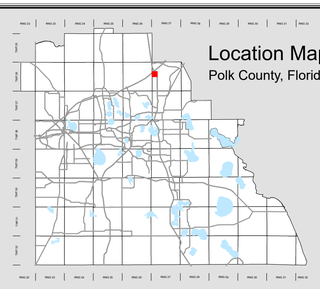

All of Section 18 Twp. 26 Rge. 27

Acres: 670 +/-

Legend

- Parcels
- Lots
- Subdivisions
- Municipal Boundaries
- Sections
- Quarter Section Lines
- Meander Lines
- Gov't Lots
- Easements
- RR Lines
- Water Lines
- Water Bodies

N W E S

1 inch = 200 feet

0 100 200 400 600 800

Feet

Note: This map is a worksheet used for illustrative purposes only. This is not a survey.

Date Printed: 4/19/2025

Prepared by the office of the

Polk County Property Appraiser
Polk County, Florida

255 North Wilson Avenue - Bartow, Florida - 33830-3951
(863) 534-4777